

25/28

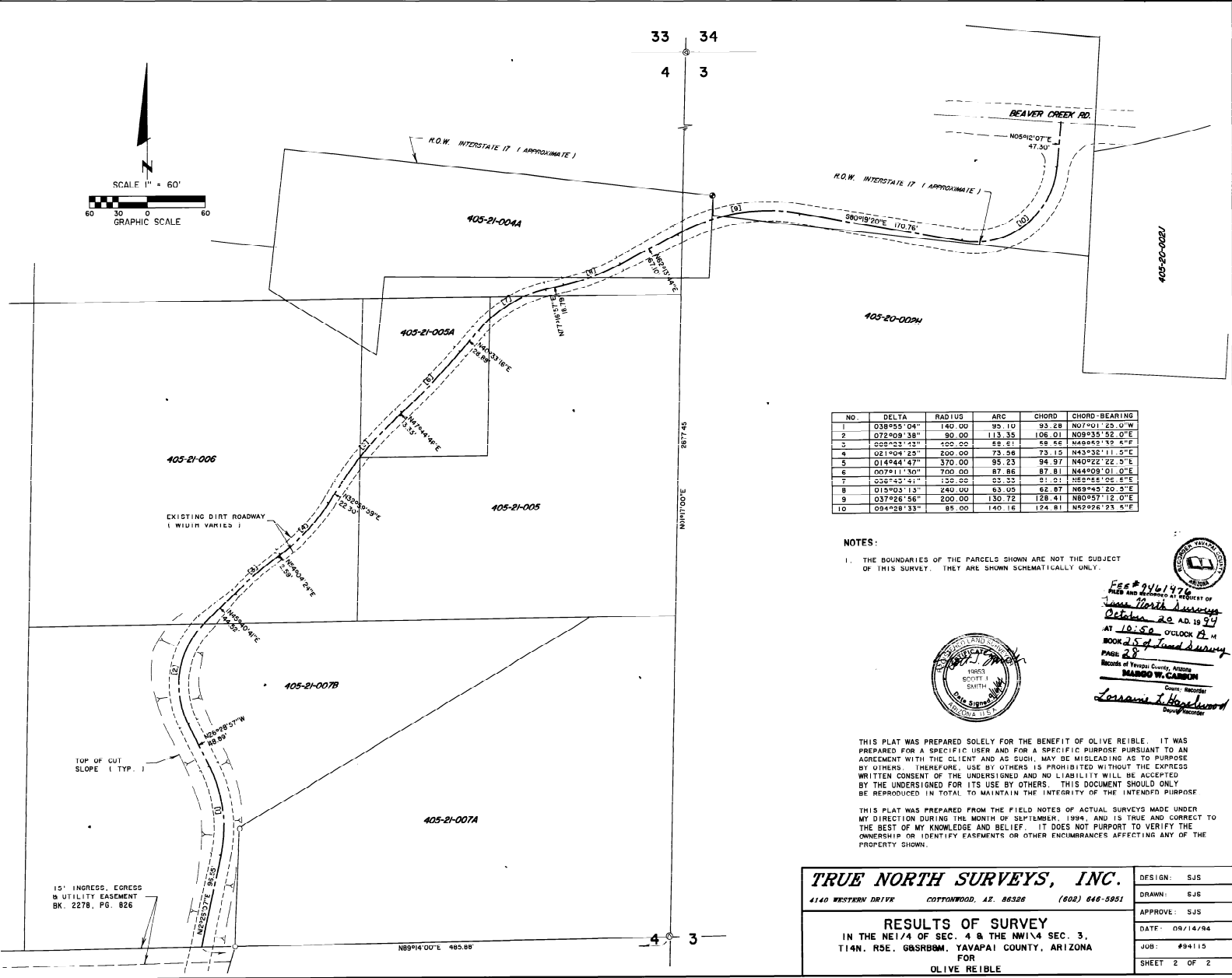

NO.	DELTA	RADIUS	ARC	CHORD	CHORD BEARING
1	038°55'04"	140.00	39.10	93.28	N07°01'22.0"W
2	072°09'38"	90.00	113.35	106.01	N08°35'52.0"E
3	028°23'43"	100.00	88.61	68.66	N88°49'39.4"W
4	021°00'23"	200.00	73.96	73.15	N43°32'11.5"E
5	014°44'47"	370.00	85.23	94.97	N40°22'22.5"E
6	007°11'30"	700.00	87.86	87.81	N44°09'01.0"E
7	036°43'41"	150.00	05.32	01.01	N88°56'06.8"E
8	015°00'13"	140.00	63.05	62.87	N89°43'20.5"E
9	037°26'56"	200.00	130.72	128.41	N80°57'12.0"E
10	084°28'33"	85.00	140.16	124.81	N52°26'23.5"E

NOTES:  
 1. THE BOUNDARIES OF THE PARCELS SHOWN ARE NOT THE SUBJECT OF THIS SURVEY. THEY ARE SHOWN SCHEMATICALLY ONLY.

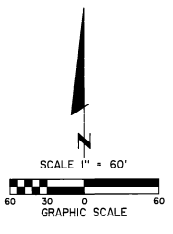

Fee #9461978  
 FILED AND RETURNED AT REQUEST OF  
 Olive Reible  
 October 20 AD 19 94  
 AT 10:50 O'CLOCK P.M.  
 BOOK 25 of Land Survey  
 PAGE 28  
 Records of Yavapai County, Arizona  
 MARSH W. CAMPBELL  
 County Recorder  
 Lawrence J. Hagedorn  
 Surveyor

THIS PLAT WAS PREPARED SOLELY FOR THE BENEFIT OF OLIVE REIBLE. IT WAS PREPARED FOR A SPECIFIC USER AND FOR A SPECIFIC PURPOSE PURSUANT TO AN AGREEMENT WITH THE CLIENT AND AS SUCH, MAY BE MISLEADING AS TO PURPOSE BY OTHERS. THEREFORE, USE BY OTHERS IS PROHIBITED WITHOUT THE EXPRESS WRITTEN CONSENT OF THE UNDERSIGNED AND NO LIABILITY WILL BE ACCEPTED BY THE UNDERSIGNED FOR ITS USE BY OTHERS. THIS DOCUMENT SHOULD ONLY BE REPRODUCED IN TOTAL TO MAINTAIN THE INTEGRITY OF THE INTENDED PURPOSE.

THIS PLAT WAS PREPARED FROM THE FIELD NOTES OF ACTUAL SURVEYS MADE UNDER MY DIRECTION DURING THE MONTH OF SEPTEMBER, 1994, AND IS TRUE AND CORRECT TO THE BEST OF MY KNOWLEDGE AND BELIEF. IT DOES NOT PURPORT TO VERIFY THE OWNERSHIP OR IDENTIFY EASEMENTS OR OTHER ENCUMBRANCES AFFECTING ANY OF THE PROPERTY SHOWN.

**TRUE NORTH SURVEYS, INC.**

4140 WESTERN DRIVE COTTONWOOD, AZ. 86326 (802) 646-5951

**RESULTS OF SURVEY**  
 IN THE NE1/4 OF SEC. 4 & THE NW1/4 SEC. 3,  
 T14N. R5E. 68SR88M. YAVAPAI COUNTY, ARIZONA  
 FOR  
 OLIVE REIBLE

DESIGN:	SJS
DRAWN:	SJS
APPROVE:	SJS
DATE:	08/14/94
JOB:	#94115
SHEET	2 OF 2

15' INGRESS, EGRESS & UTILITY EASEMENT BK. 227B, PG. 826

N89°14'00"E 485.80'