19/40

CORNERSTONE

SURVEYING & MAPPING

PO BOX 621, CONNVILLE, AZ 86325
(602) 634-1139 AND 282-6835

DATE OF SURVEY - JUNE 21, 1993

REGISTERED LAND SURVEYOR
DAVID B. DICKEY, SR.
25364
ARIZONA U.S.A.
Date Signed 8-16-93

David B. Dickey Sr.
8-16-93

LINE	BEARING	DISTANCE
L 1	N 00°23'00"E N 00°48'00"E	150.00' 150.00' R.
L 2	N 89°35'00"E EAST	280.00' 280.00' R.
L 3	S 89°35'00"W	203.57'
L 4	N 24°34'26"E	51.33'
L 5	S 40°37'43"E S 48°43'15"E	100.08' 100.00' R.
L 6	S 30°21'03"E S 30°26'45"E	200.17' 200.00' R.
L 7	S 65°25'34"E S 65°31'15"E	200.16' 200.00' R.
L 8	N 41°22'26"E N 41°18'45"E	689.98' 689.42' R.

CURVE	CENTRAL ANGLE	RADIUS	ARC	TANGENT	CHORD	CHORD BEARING
C 1	00°07'46"	3064.95'	6.93'	3.46'	6.93'	N 28°38'19"E
C 2	07°44'57"	3064.95'	414.53'	207.58'	414.21'	N 25°55'47"E

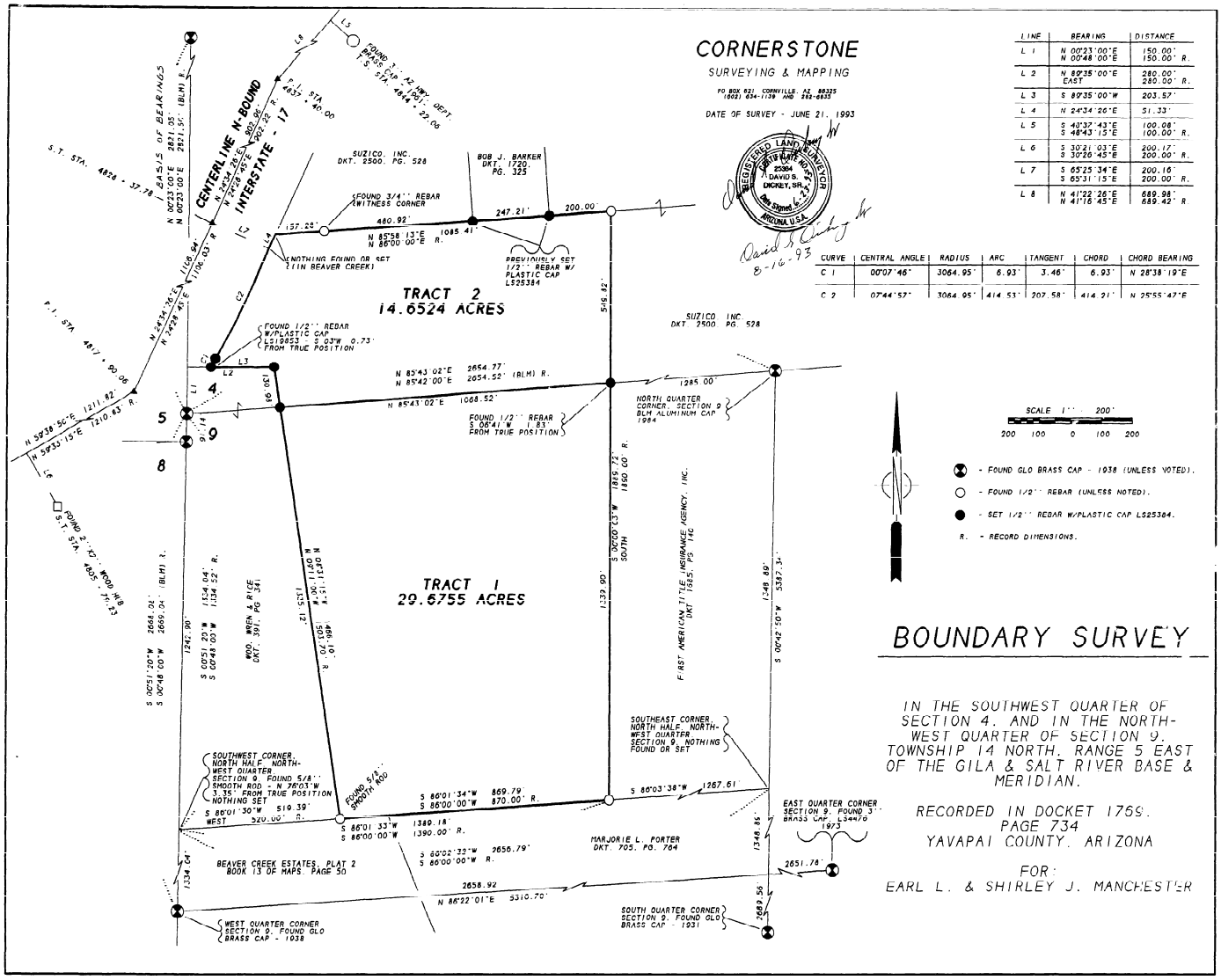

BOUNDARY SURVEY

IN THE SOUTHWEST QUARTER OF SECTION 4, AND IN THE NORTHWEST QUARTER OF SECTION 9, TOWNSHIP 14 NORTH, RANGE 5 EAST OF THE GILA & SALT RIVER BASE & MERIDIAN.

RECORDED IN DOCKET 1769, PAGE 734
YAVAPAI COUNTY, ARIZONA

FOR:
EARL L. & SHIRLEY J. MANCHESTER

FEE# 9339546
Filed and recorded at request of
CORNERSTONE SURVEYING
AUGUST 16 A.D. 1993
at 13:05 o'clock P M
Book 19 of LAND SURVEY
Page 40
Records of Yavapai County, Arizona
MARGO W. CARSON
County Recorder
By Lorraine L. Hazelwood
Deputy Recorder